

Easily publish your QGIS projects on the web with QWC2

Sandro Mani
Sourcepole AG, Zürich
www.sourcepole.ch

› QGIS

- › 4 C++ Core Developers
- › QGIS Enterprise (Maintenance und Support)
- › KADAS Albireo

› Web-GIS

- › QGIS Web Client 2

- › QGIS Cloud SDI - qgiscloud.com

Outline

- Introduction to QWC2
- Introduction to qwc-services
- Feature showcase
- News from the project

OGIS Web Client 2

- **OWC2 is the official web application for publishing OGIS projects on the web**
 - First public release in 2016
 - Modern, responsive UI
 - Plugin architecture, easily extensible
 - State of the art technologies: ReactJS, OpenLayers 7

OGIS Web Client 2

OGIS Web Client 2 - Core features

- Theme switcher (OGIS projects)
- Layertree
- Feature Info
- Search with configurable providers
- Measurement tools
- Redlining (sketching)
- Permalink sharing
- Geolocation
- PDF printing
- Map compare
- Importing external layers (WMS, WFS, WMTS, KML)
- Javascript API

QGIS Web Client 2

- QWC2 as simple WMS Client on top of QGIS Server
 - Static JS/HTML/CSS application
 - Limited to functionality provided by QGIS Server

- **Microservices for extending QWC2**
 - Collection of loosely-coupled services
 - Communication over HTTP/REST
 - Mostly Python-Flask services
- **Easily deployed as Docker containers**
 - <https://github.com/qwc-services/qwc-docker>
- **Or custom setup, i.e. via Apache + mod WSGI**

- **Functionalities available by extending QWC2 with qwc-services**
 - User and resource management
 - Multi-tenancy
 - Authentication
 - Fulltext search
 - Editing
 - Compact permalinks, user bookmarks
 - Height profile
 - Custom feature-info templates
 - Reporting (Jasper)
 - Mapinfo popup

qwc-services - Architecture

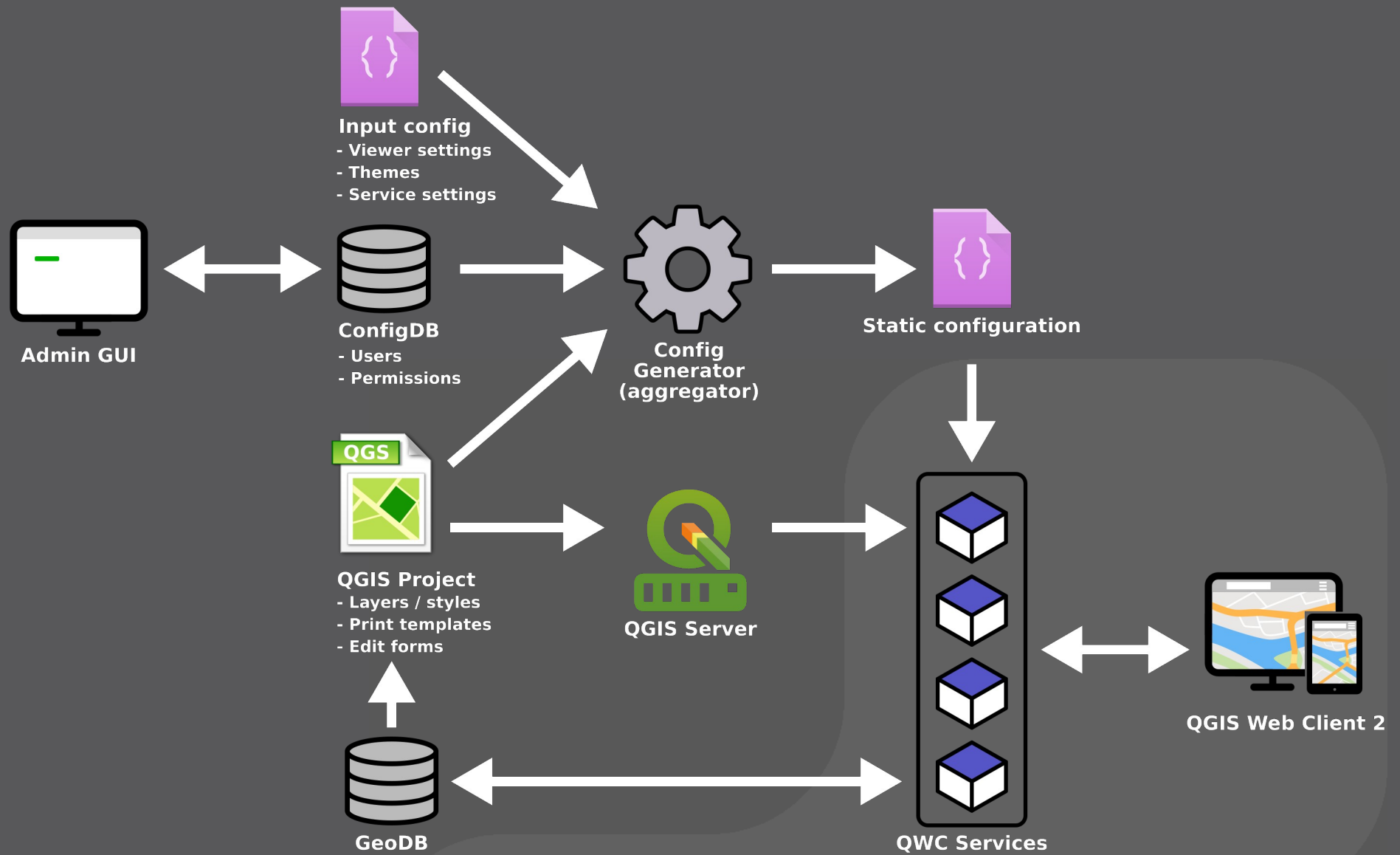

qwc-services - Core services

- **QWC OGC service**
 - Forwards requests to QGIS server enforcing permissions
- **QWC map viewer**
 - Enforces permissions to the QWC2 themes and viewer configuration
- **QWC Admin GUI**
 - Backend for managing users and resource permissions (maps, layers, edit datasets, ...)
- **QWC Config Generator**
 - Aggregates theme config and permissions into static service configuration files

- **QWC Data Service**
 - Allows read/write access to configured datasets in a PostGIS DB
 - Backend for the QWC2 editing functionality
- **QWC Permalink Service**
 - Stores and resolves compact permalinks
- **QWC Fulltext Search Service**
 - Faceted fulltext search with Apache Solr

qwc-services · Authentication

- **Modular authentication services**
 - Issue JWT tokens
- **QWC DB Auth**
 - Authentication against user DB
- **QWC LDAP Auth**
 - Authentication with LDAP/Active Directory
- **and others (i.e. Kerberos, SAML)**

Docker / Kubernetes

› Docker

- › One service per container
- › Execution in controlled environment
- › Easy to create and manage
- › Distribution over centralized registry
- › <https://www.docker.com/>

› Kubernetes

- › System for automating the deployment, scaling and management of container applications
- › <https://kubernetes.io/>

QWC2 feature showcase

QWC2 Features - Theme Switcher

➤ A theme corresponds to a published QGIS Project

QWC2 Features - Layer Tree

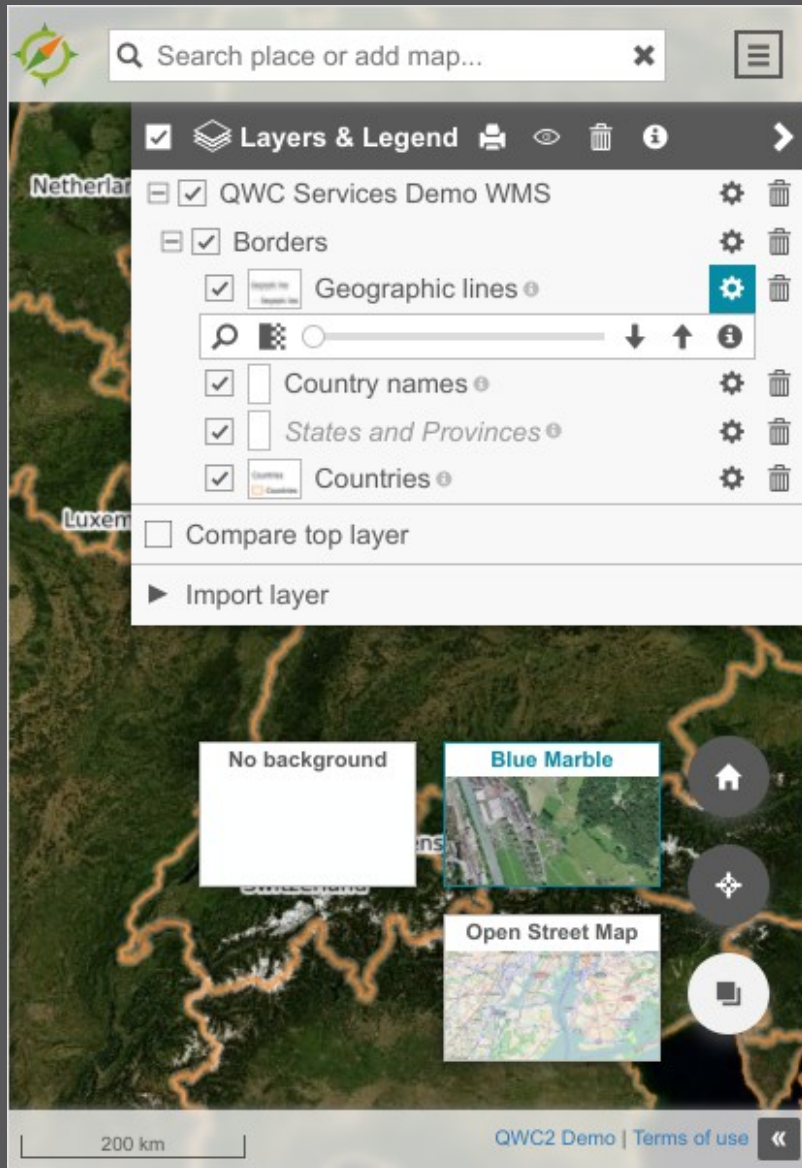

- Visibility / transparency
- Reorder layers
- Import external layers
 - WMS/WMTS/WFS/KML/GeoJSON
- Compare top layer
- Background layer switcher

OWC2 Features - Feature & Map Info

OID	106acb8d-8559-466c-9c7d-2a80454f2e4c
Katasternummer	27706
Bezeichnung	Wyden
Standort	
Standorttyp	Ablagerungsstandort
Status AltIV	Belastet, weder überwachungs- noch sanierungsbedürftig

Below the table, there is an "Export format" dropdown menu set to "json" and an "Export" button. In the background, a topographic map is visible with a red location marker. A "Position" window is also open, displaying the following data:

CH1903+ / LV95:	2724072, 1205827
WGS 84:	9.0698, 46.9919
Elevation:	528 m
Gemeinde:	Glarus Süd

- Info for selected feature
 - WMS GetFeatureInfo
- Info for selected position
 - Position, elevation
 - Custom information

OWC2 Features - Search

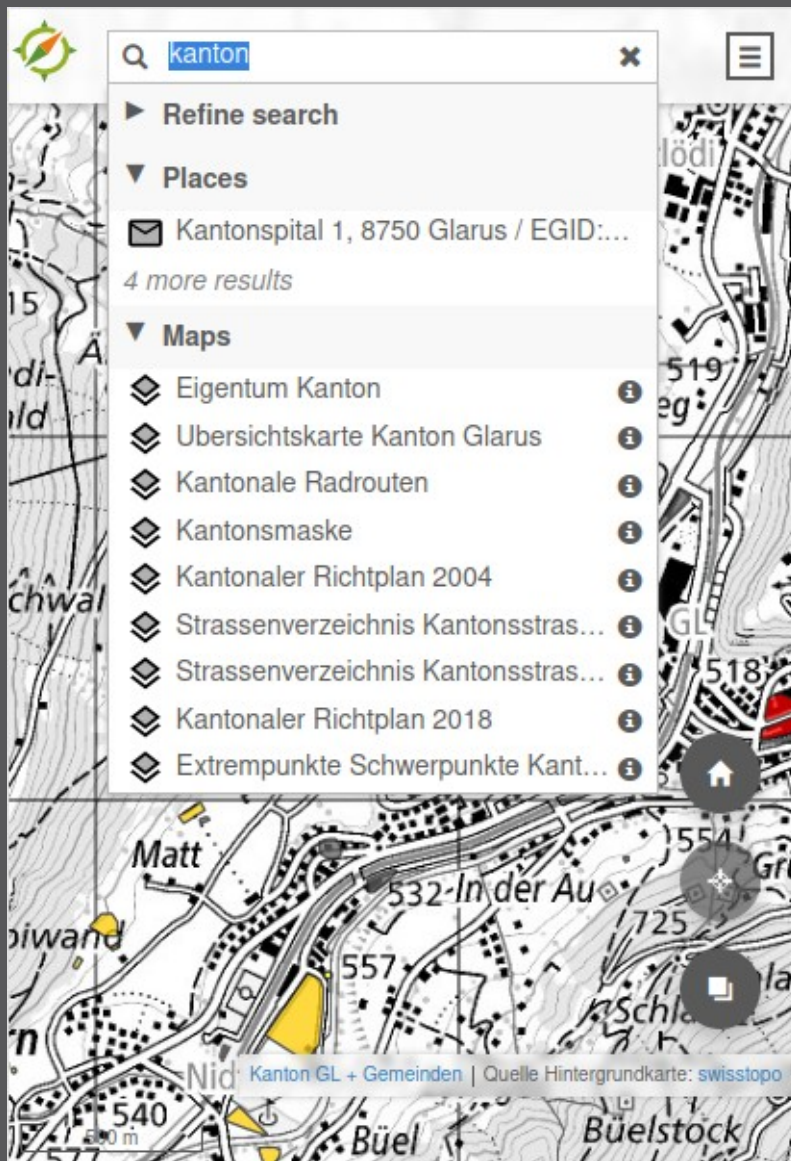

- Search with configurable providers
 - Places
 - Layers/Map
 - Themes

QWC2 Features - Printing

- QGIS Server WMS GetPrint
- QGIS Print Layouts

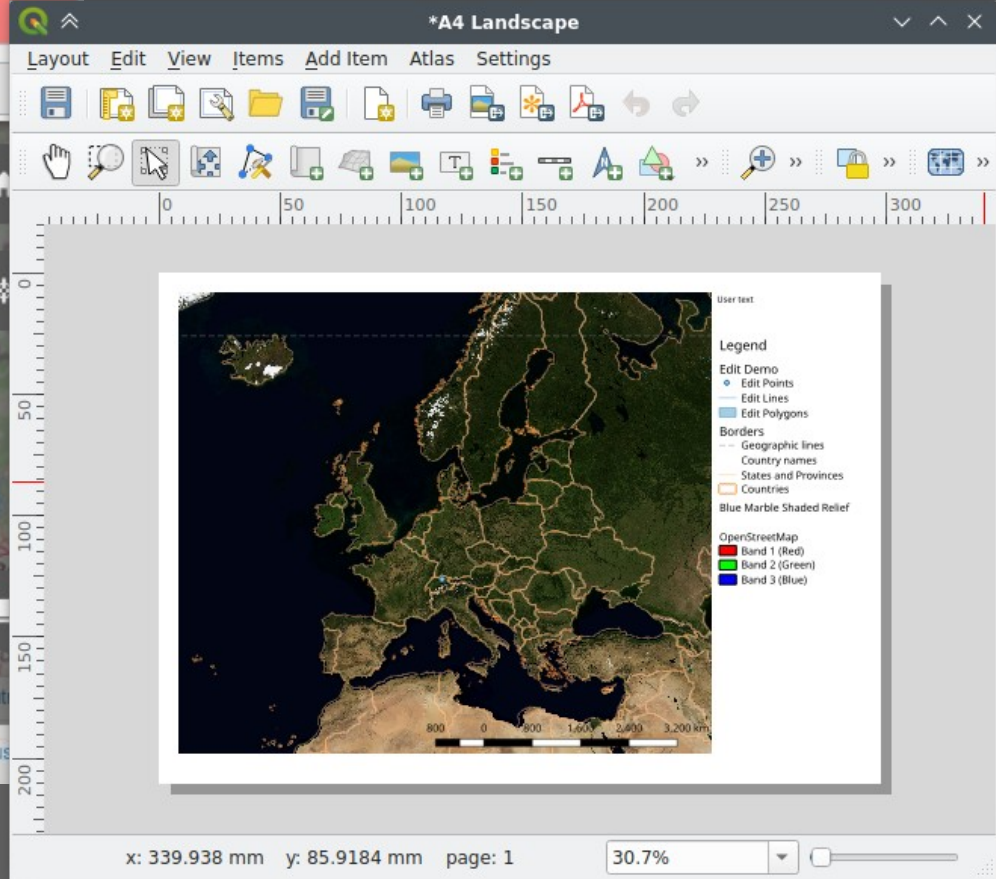
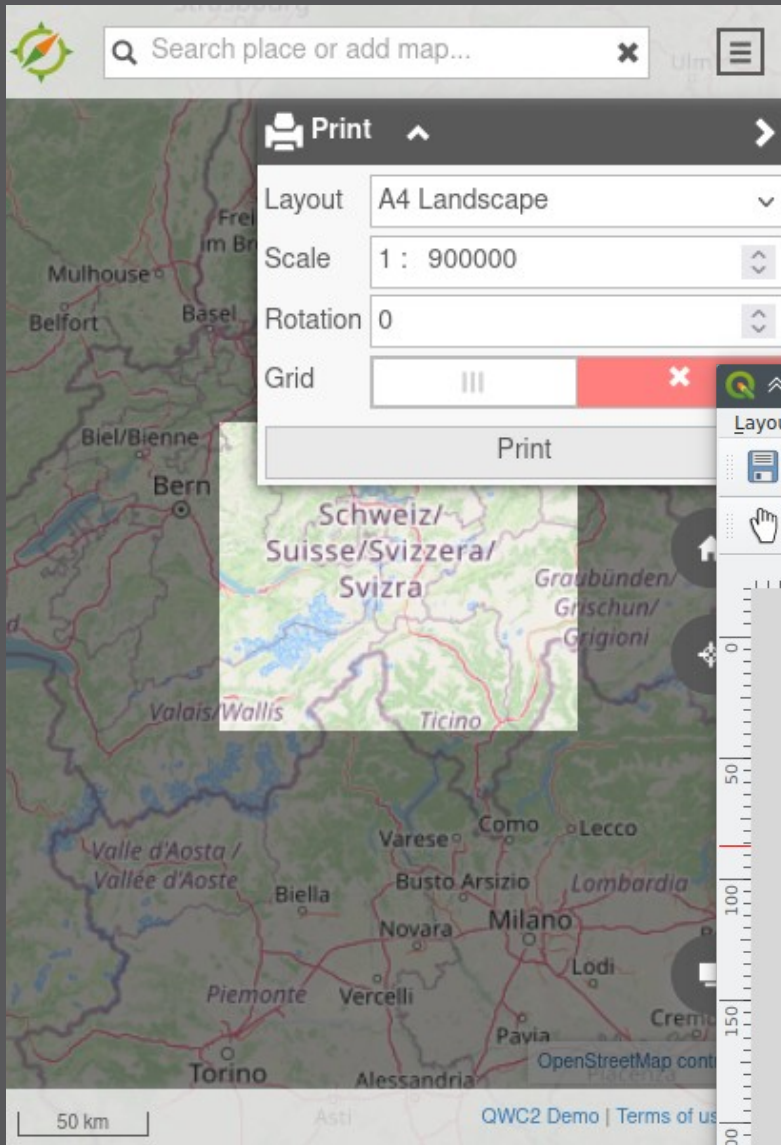

QWC2 Features - Redlining & Measure

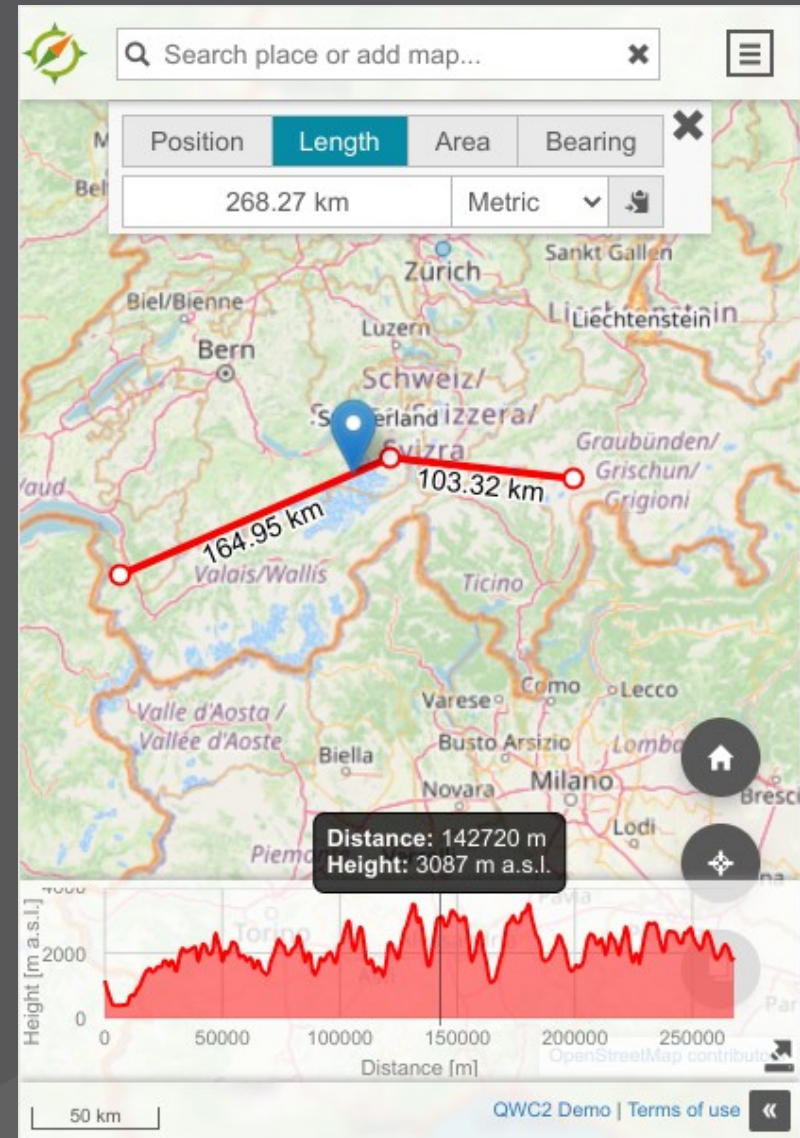
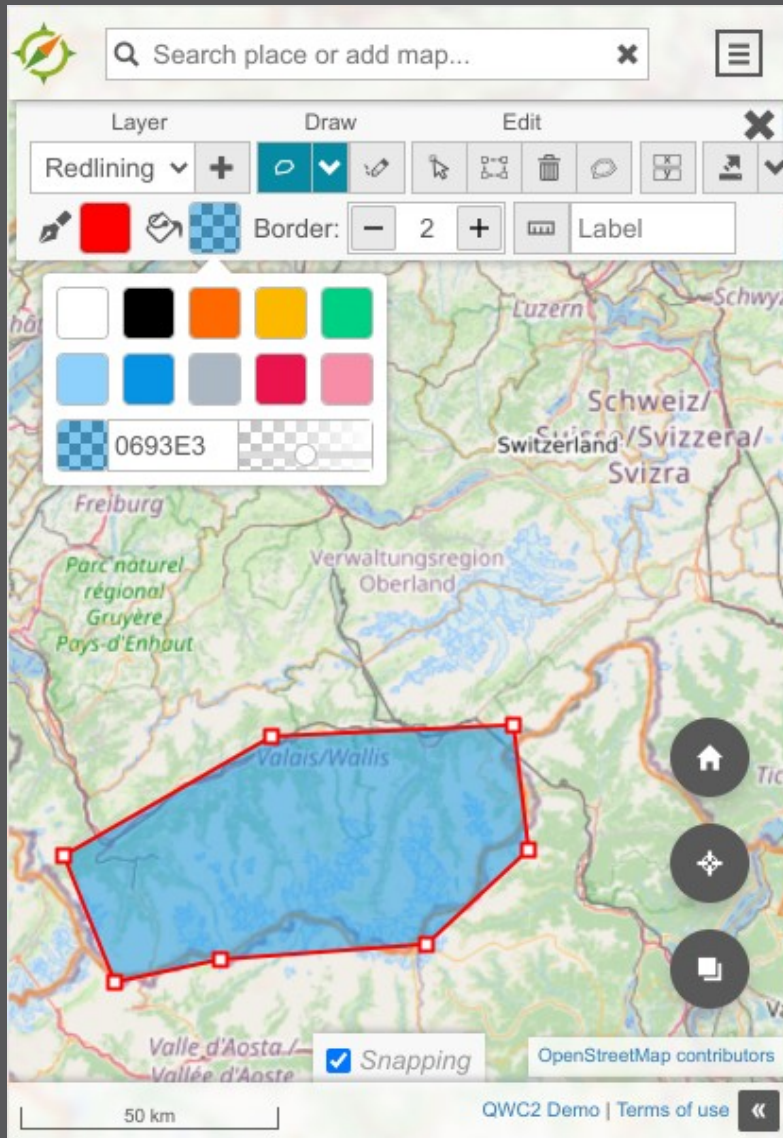

QWC2 Features - Editing

animals - Feature Attributes

Basic Details

Animal: Cat

name: Mily

age: 4

gender: Female

weight: 5

picture: 2ff0-15af-11ee-8751-c9fd60e96f4e.jpg

lastedit: 04.06.21 13:28:09

OK Cancel

Editing

Fluffy animals

Pick Draw Table

Mily

Basic Details

Animal: Cat

name: Mily

age: 2

gender: Female

weight: 5

picture: 

lastedit: 06/04/2021 01:28:09

Delete

➤ Edit geometry and attributes

- QGIS edit forms
- File uploads
- Key-value relations
- 1:N relations

➤ Attribute table

- Geometryless datasets

Attribute Table

Layer: Fluffy animals

	id	name	age	birthdate	size	hungry	sleepy	remarks	Animal	picture
<input type="checkbox"/>	2	Minni	0	04/25/2011	5	<input type="checkbox"/>	<input type="checkbox"/>		Cat	minni.jpg
<input type="checkbox"/>	1	Mily	2	02/13/2019	6	<input checked="" type="checkbox"/>	<input checked="" type="checkbox"/>		Selec	11.jpg
<input type="checkbox"/>	3	asd	1	mm/dd/yyyy	6	<input type="checkbox"/>	<input type="checkbox"/>		Cat	Browse...

1 50 per page id

QWC2 Features - Admin backend

Home Users Groups Roles Resources Permissions Registration Logout

Permissions

+ New Permission Role Filter: All Type Filter: All Search

< 1 2 > [List Icon]

ID	Role	Resource type	Resource	Priority	Write		
31	admin	Attribute	Long name (<i>countries</i>)	0	False	Edit	Remove
32	admin	FeatureInfo layer	Orthofoto_2015_stdzh_0.5_jpeg (<i>test1</i>)	0	False	Edit	Remove
8	public	Data	animal_names (<i>test1</i>)	0	False	Edit	Remove
6	public	Data	animals (<i>test1</i>)	0	True	Edit	Remove
7	public	Data	doctable (<i>test1</i>)	0	True	Edit	Remove
9	public	Data	document_types (<i>test1</i>)	0	False	Edit	Remove
3	public	Data	edit_lines (<i>qwc_demo</i>)	0	True	Edit	Remove
2	public	Data	edit_points (<i>qwc_demo</i>)	0	True	Edit	Remove
4	public	Data	edit_polygons (<i>qwc_demo</i>)	0	True	Edit	Remove
10	public	Data	Hauptbahnhof (<i>test1</i>)	0	True	Edit	Remove

News from the project

QWC2 News - Routing

- Routing & Isochrones
- Default Valhalla backend

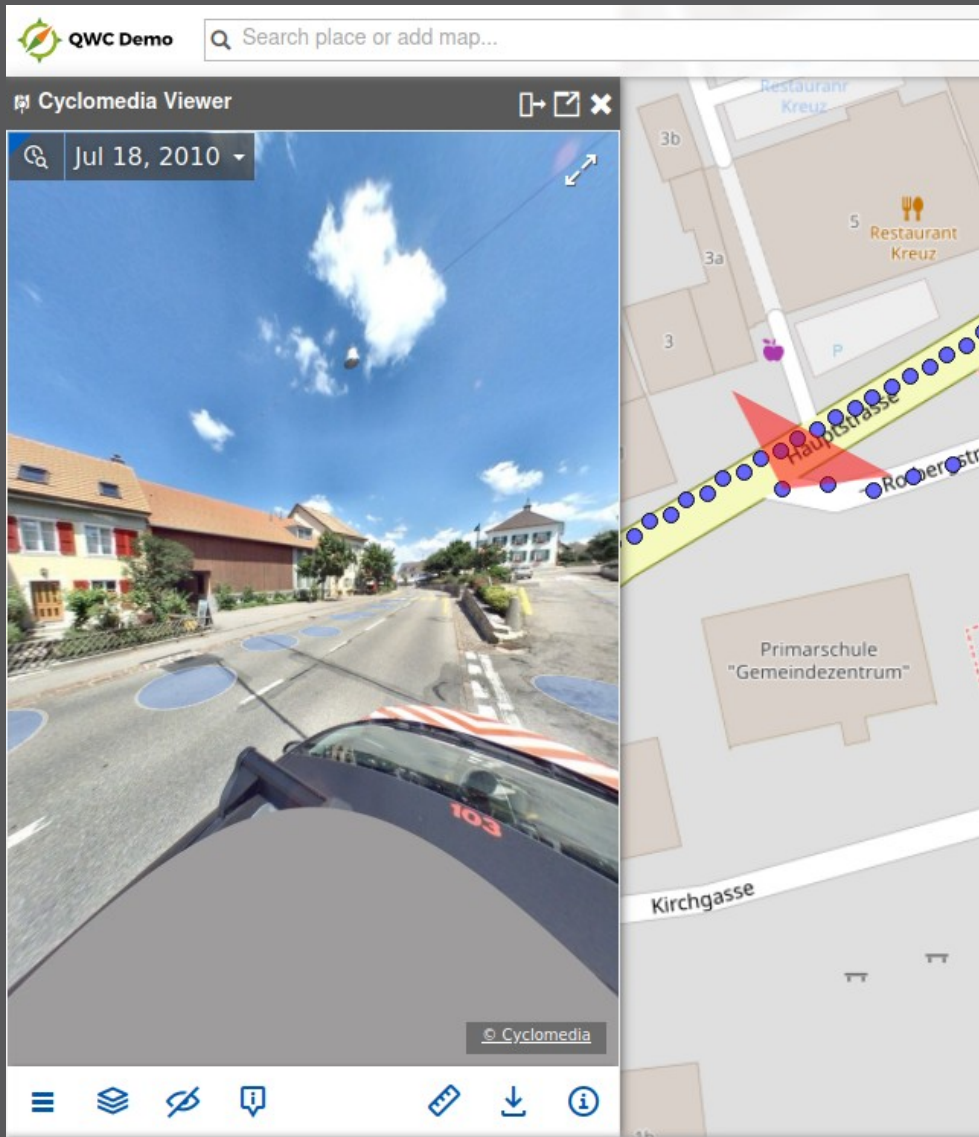

Integration of Cyclomedia Panorama Viewer

- Basis also for other Panorama Viewers

QWC2 News - Printing improvements

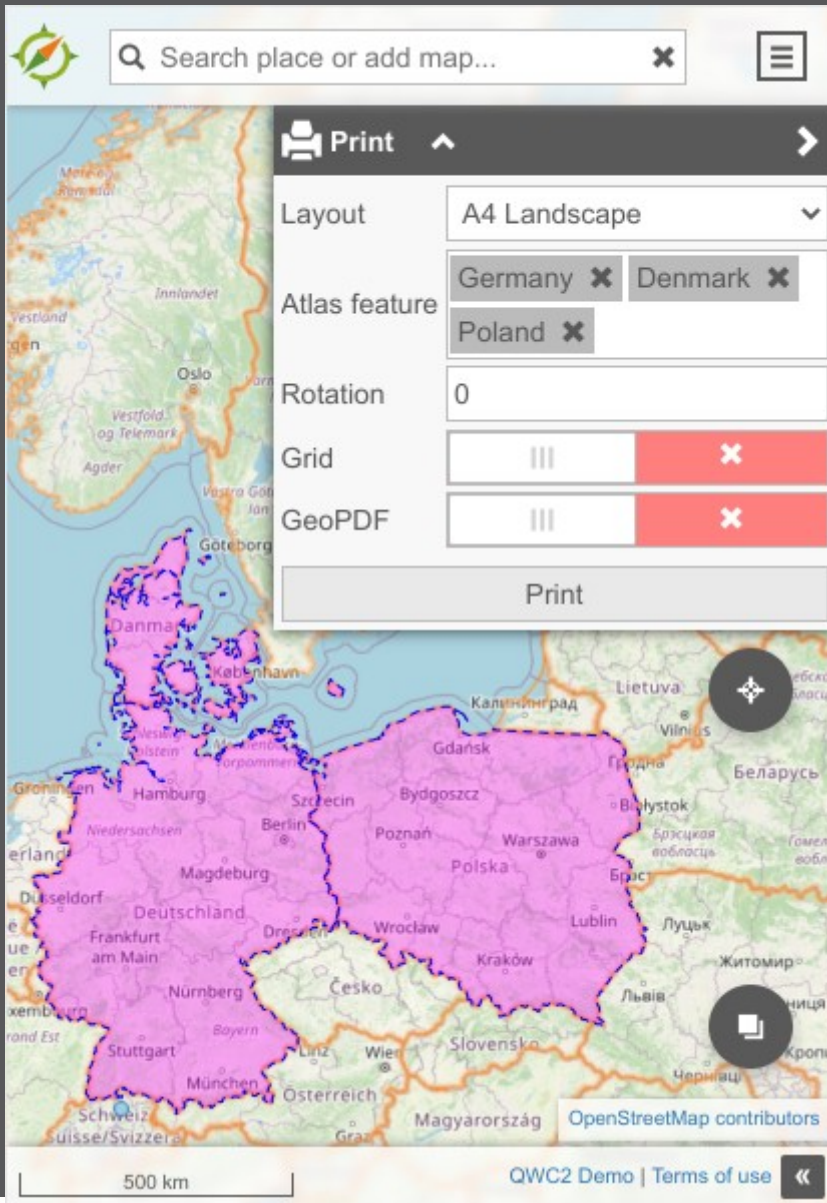

- Atlas Printing
- GeoPDF support
 - Requires QGIS 3.32

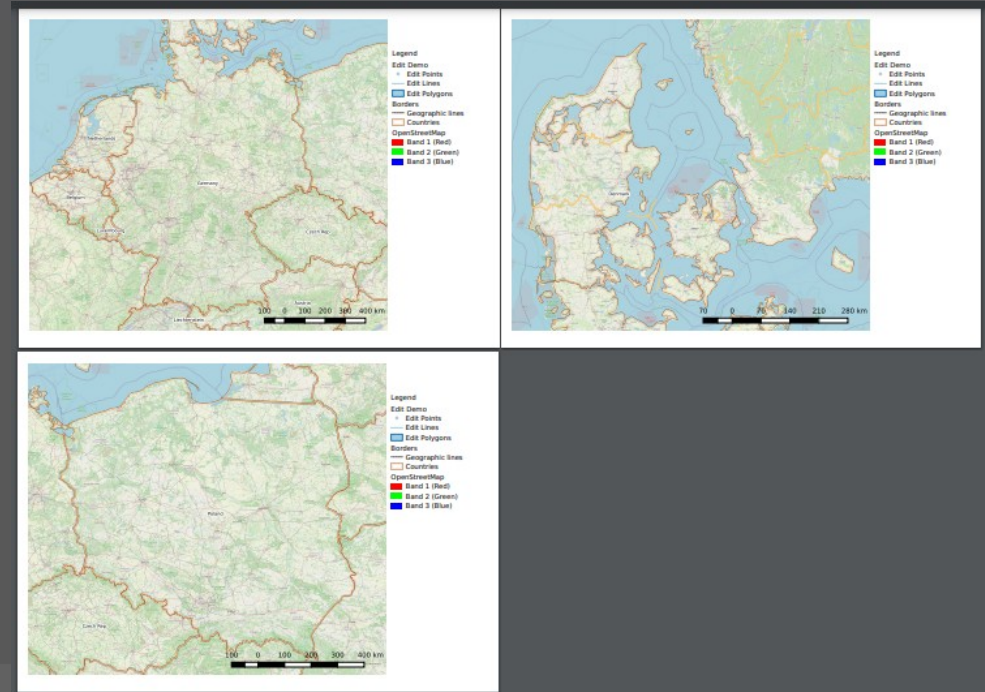

QWC2 News - Redlining

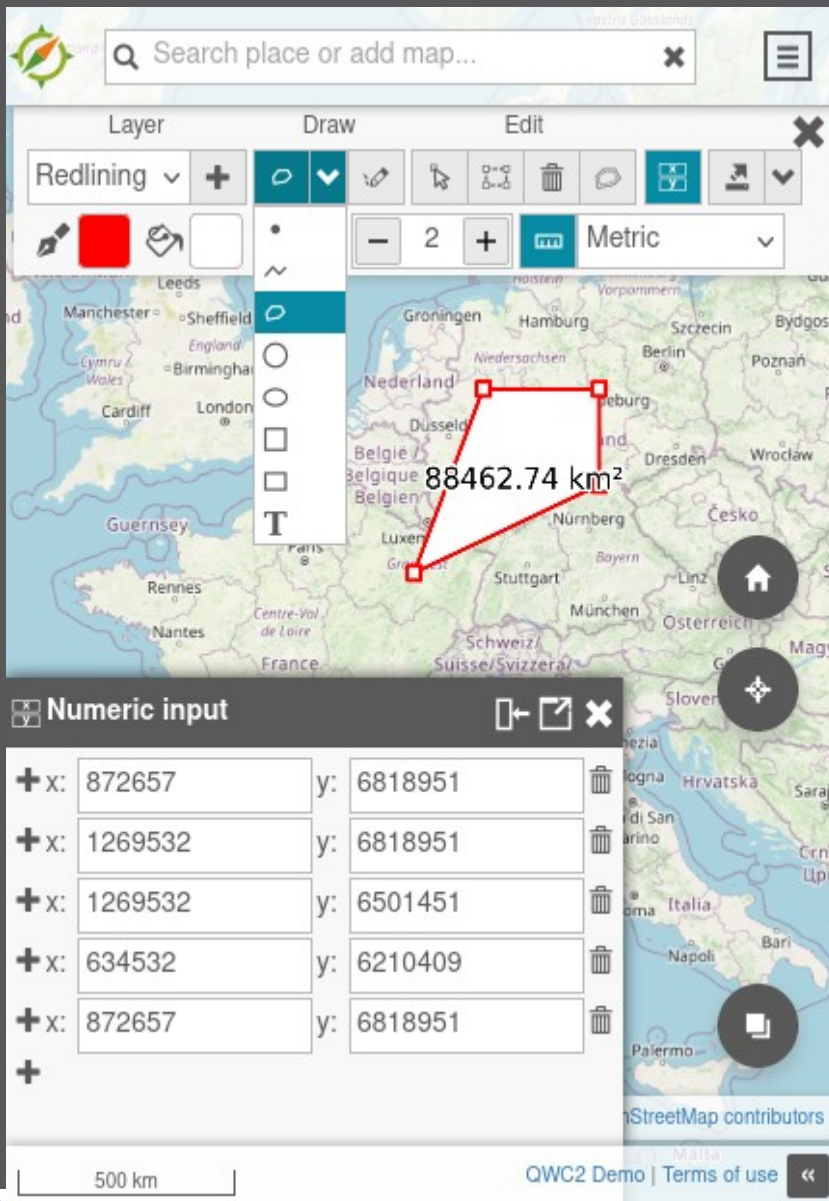

- Additional shapes
 - Rect/Square/Ellipse
- Transform tool
 - Scale/Rotate
- Measurement labels
- Numeric input
- KML/GeoJSON export

QWC2 News - New and improved plugins

- RasterExport: new fixed size mode
- NewsPopup

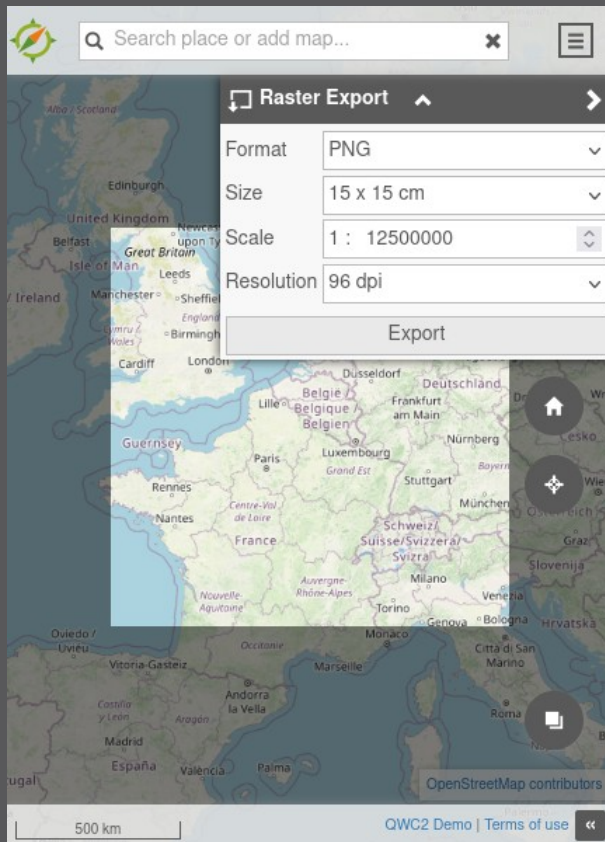

OWC2 News - Accessibility

- Colorschemes (CSS, freely configurable)
- Hotkeys

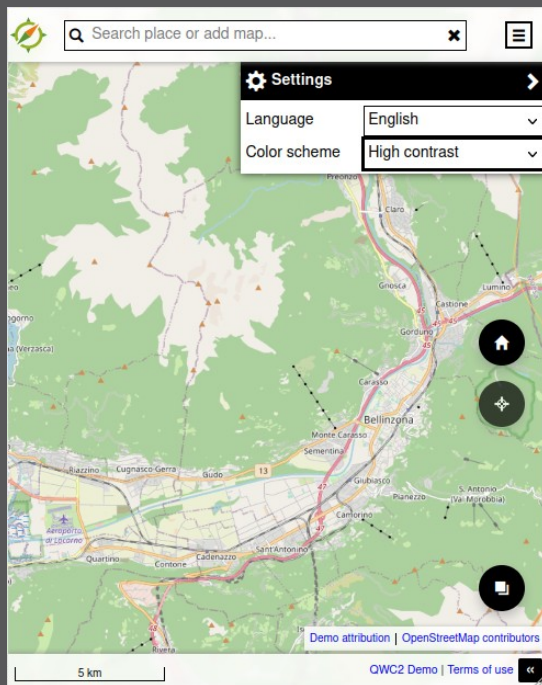

```
"name": "TopBar",
"cfg": {
  "menuItems": [
    {"key": "ThemeSwitcher", "icon": "themes", "shortcut": "alt+shift+t"},
    {"key": "LayerTree", "icon": "layers", "shortcut": "alt+shift+l"},
    {"key": "MapLegend", "icon": "list-alt"},
    {"key": "LayerCatalog", "icon": "catalog", "shortcut": "alt+shift+c"},
    {"key": "Share", "icon": "share", "shortcut": "alt+shift+s"},
    {"key": "Bookmark", "icon": "bookmark", "shortcut": "alt+shift+b"},
    {"key": "Tools", "icon": "tools", "subitems": [
      {"key": "Identify", "icon": "identify_region", "mode": "Region"},
      {"key": "TimeManager", "icon": "clock"}
    ]
  ]
}
```

QWC2 News - Viewer Configuration

- Simplified viewer configuration with common plugin configuration section

```
],  
  "plugins": {  
    "common": [ ...  
  ],  
  "mobile": [  
    {  
      "name": "BottomBar",  
      "cfg": {  
        "displayCoordinates": false,  
        "displayScales": false  
      }  
    }  
  ],  
  "desktop": [ ...  
]  
}
```

QWC2 News - Tenant Configuration

➤ Simplified multi-tenant configuration with base template

config-in/tenantConfig.template.json

```
{
  },
  "config": {
    "qwc2_path": "/qwc2/",
    "auth_service_url": "/$tenant$/auth/",
    "data_service_url": "/$tenant$/api/v1/data/",
    "#document_service_url": "/$tenant$/api/v1/document/",
    "elevation_service_url": "/$tenant$/elevation/",
    "info_service_url": "/$tenant$/api/v1/featureinfo/",
    "legend_service_url": "/$tenant$/api/v1/legend/",
    "mapinfo_service_url": "/$tenant$/api/v1/mapinfo/",
    "ogc_service_url": "/$tenant$/ows/",
    "permalink_service_url": "/$tenant$/api/v1/permalink/",
    "print_service_url": "/$tenant$/api/v1/print/",
    "search_service_url": "/$tenant$/api/v2/search/",
    "search_data_service_url": "/$tenant$/api/v2/search/geom/"
  }
},
{
  "name": "featureInfo",
  "config": {
    "default_qgis_server_url": "http://qwc-qgis-server/ows/",
    "skip_empty_attributes": true
  }
},
}
```

config-in/example/tenantConfig.json

```
{
  "template": "../tenantConfig.template.json",
  "config": {
    "tenant": "example"
  },
  "themesConfig": "../themesConfig.json"
}
```

QWC2 News - Long-Term Release

- **Stable release with one-year maintenance**
 - No new features
 - Bugfix only
- **Tags: v2023.x-lts**
- **Docker images available on dockerhub**
- **Newest releases still available as usual**
 - Tags: vYYYY-MM-DD

» qwc-services.github.io

References

› Homepage / Documentation

› <https://qwc-services.github.io/>

› Main repositories

› <https://github.com/qgis/qwc2-demo-app>

› <https://github.com/qwc-services/qwc-docker>

› Try it out

› <https://qwc2.sourcepole.ch>

› <https://qgiscloud.com>

› <https://map.geo.gl.ch>

› <https://geo.so.ch/map/>

Thank you!

Sandro Mani