

Neues in QGIS 2.2

Pirmin Kalberer
Sourcepole AG, Zürich
www.sourcepole.ch

• Das QGIS Projekt

- › Intuitives, komplettes Desktop GIS
- › Erweiterbar mit Python und C++ Plugins
- › QGIS Server
- › Basiert auf C++, Qt und Python
- › Open Source / GNU GPL
- › Plattformen Windows, Linux, Mac OS
- › Umfangreiche Dokumentation
- › GUI ist übersetzt in mehr als 40 Sprachen

Community

- › **OSGEO Projekt**
- › **>500'000 Codezeilen (141 Personenjahre)**
- › **Aktive Anwender- und Entwickler-Community**
 - › >13 code maintainers responsible for different parts of the code
 - › Documentation team
 - › GUI translators
- › **Kommunikation über Mailinglisten, IRC**
- › **Zwei Entwicklertreffen pro Jahr**
- › **Support durch Community und zahlreiche Firmen**

Geo for All

- › Initiative von ICA und OSGeo (Sept. 2011)
- › Förderung von Open source, Open standards, und Open data in der GIS-Ausbildung
- › Heute 70 ICA-OSGeo Labs weltweit
- › >100 Labs in Sept. 2014
- › <http://www.geoforall.org/>

› **OGIS Project Steering Committee**

- › Gary Sherman, US (Vorsitz)
- › Marco Hugentobler, CH (Technischer Leiter)
- › Tim Sutton, ZA (Tests/QS)
- › Otto Dassau, DE (Community)
- › Paolo Cavallini, IT (Finanzen/Marketing)
- › Anita Graser, AT (Design)
- › Richard Duivenvoorde, NL (Infrastruktur)
- › Jürgen Fischer, DE (Release-Manager)

Releases

- › **0.0.1-alpha** **Juli 2002**
- ...
- › **1.0.0** **Kore** **Januar 2009**
- › **1.1.0** **Pan** **Mai 2009**
- › **1.2.0** **Daphnis** **September 2009**
- › **1.3.0** **Mimas** **September 2009**
- › **1.4.0** **Enceladus** **Januar 2010**
- › **1.5.0** **Tethys** **Juli 2010**
- › **1.6.0** **Copiapó** **November 2010**

Releases

- › **1.7.0** **Wroclaw** **Juni 2011**
- › **1.8.0** **Lisboa** **Juni 2012**
- › **2.0.0** **Dufour** **September 2013**
- › **2.2** **Valmiera** **Februar 2014**

Release-Plan 2.x

› Release alle 4 Monate

- › 21.02.14 QGIS 2.2
- › 20.06.14 QGIS 2.4
- › 24.10.14 QGIS 2.6

Gradient fill support

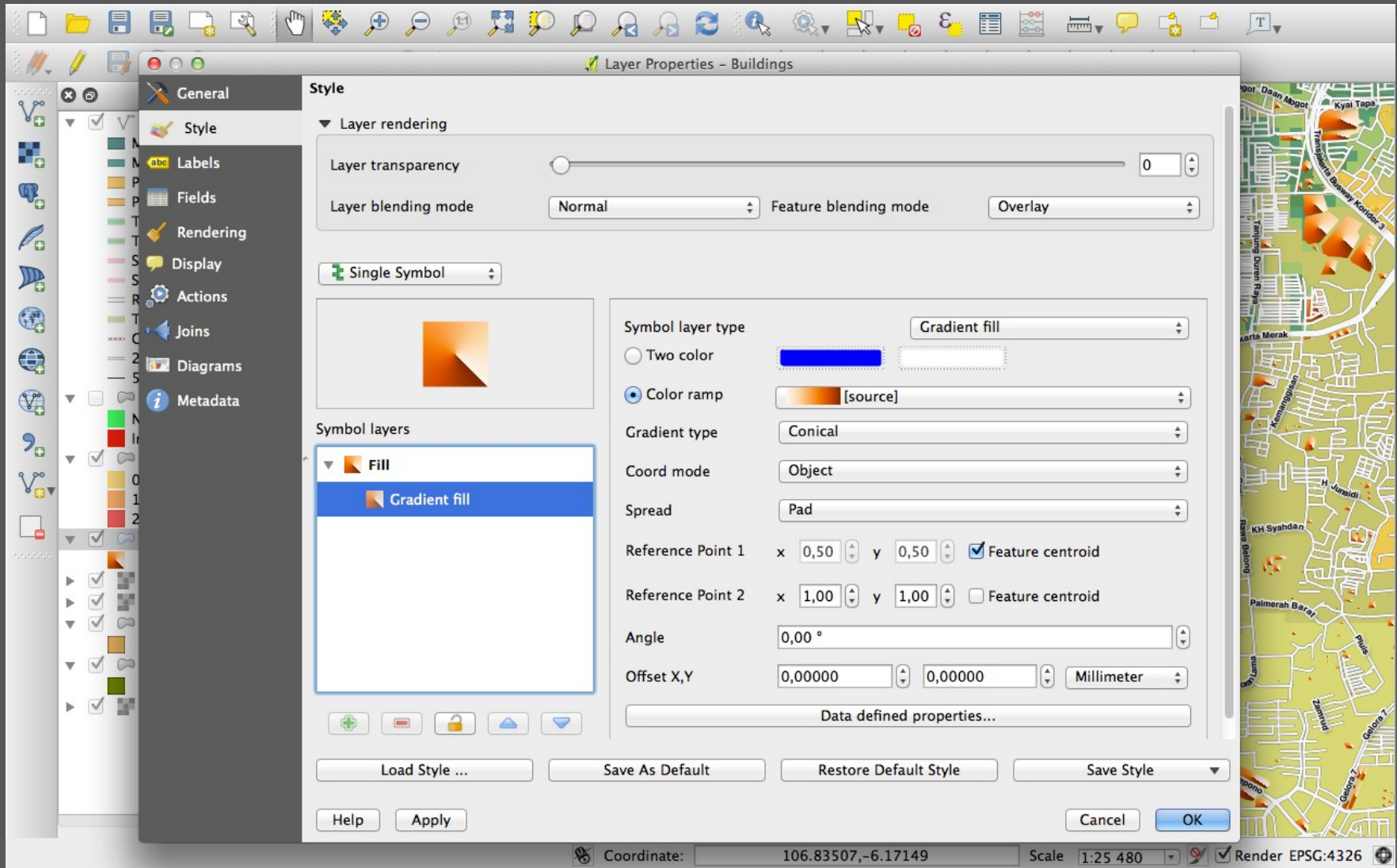

Thematic maps with expressions

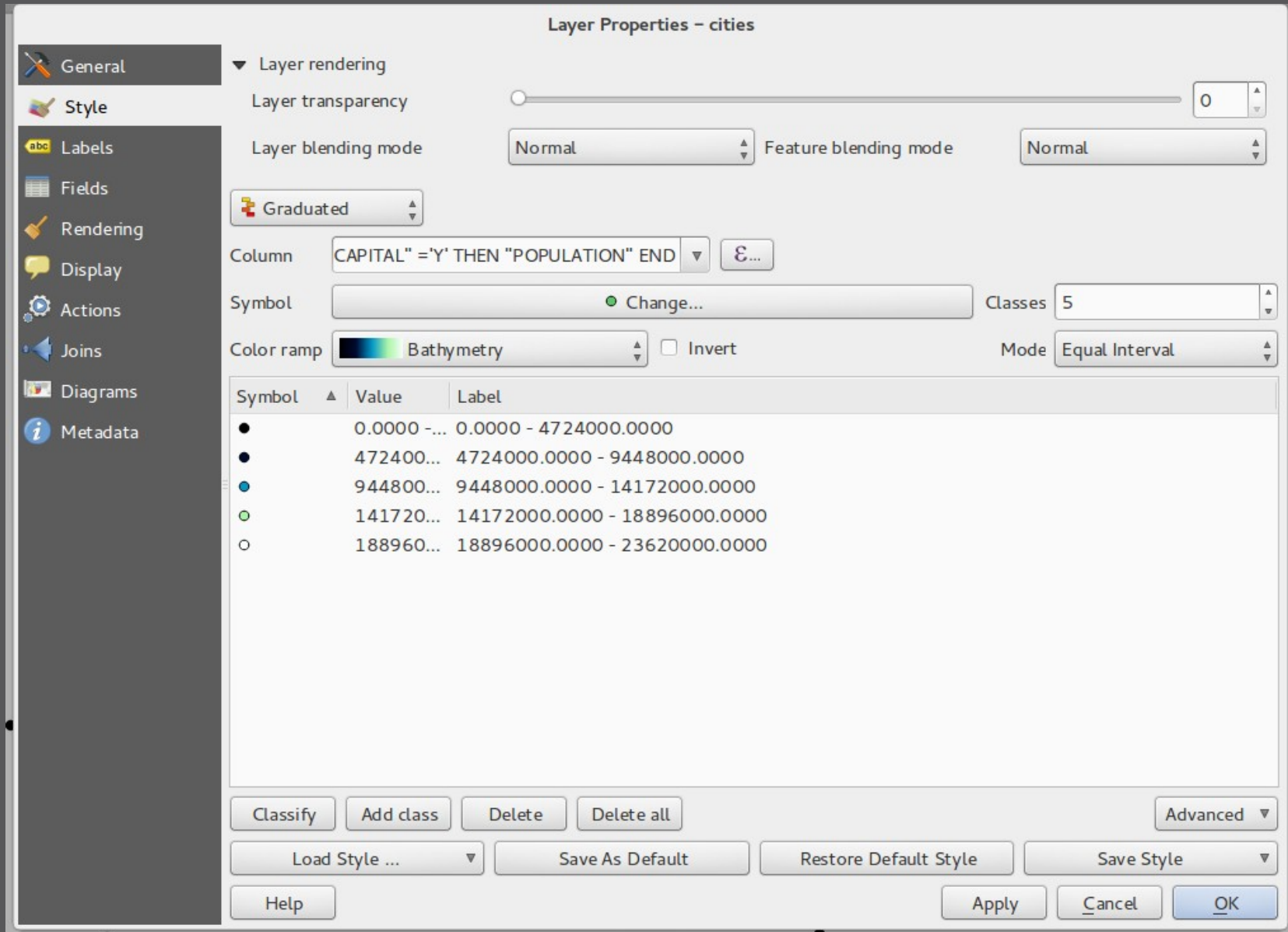

Layer Properties - cities

General

Style

Labels

Fields

Rendering

Display

Actions

Joins

Diagrams

Metadata

Layer rendering

Layer transparency: 0

Layer blending mode: Normal

Feature blending mode: Normal

Graduated

Column: CAPITAL = 'Y' THEN 'POPULATION' END

Symbol: Change...

Classes: 5

Color ramp: Bathymetry

Invert:

Mode: Equal Interval

Symbol	Value	Label
●	0.0000 - ...	0.0000 - 4724000.0000
●	472400...	4724000.0000 - 9448000.0000
●	944800...	9448000.0000 - 14172000.0000
●	141720...	14172000.0000 - 18896000.0000
○	188960...	18896000.0000 - 23620000.0000

Classify Add class Delete Delete all Advanced

Load Style ... Save As Default Restore Default Style Save Style

Help Apply Cancel OK

Anchor points for marker layers

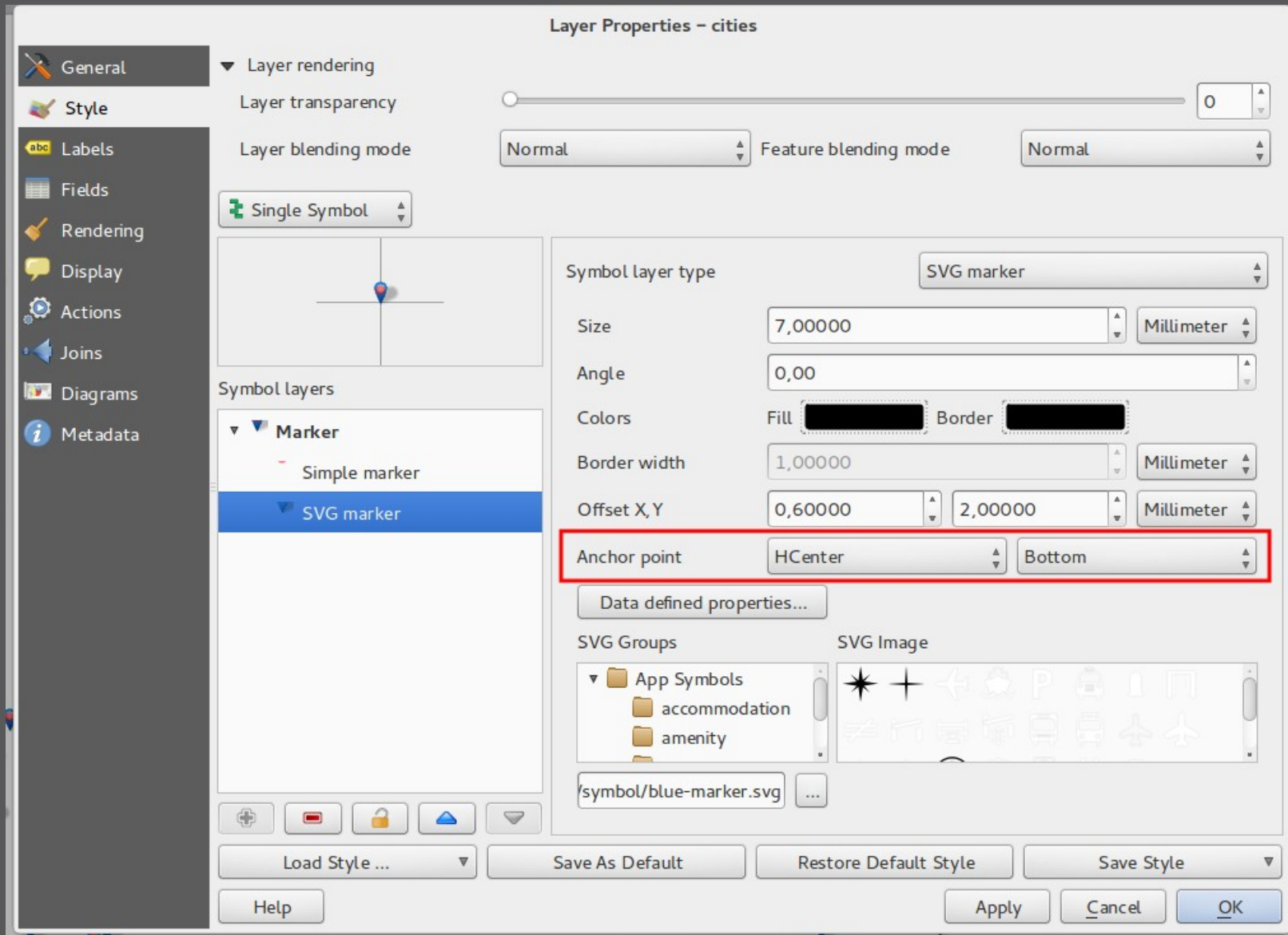

Layer Properties - cities

General

Style

Labels

Fields

Rendering

Display

Actions

Joins

Diagrams

Metadata

Layer rendering

Layer transparency 0

Layer blending mode Normal

Feature blending mode Normal

Single Symbol

Symbol layer type SVG marker

Size 7,00000 Millimeter

Angle 0,00

Colors Fill [Black] Border [Black]

Border width 1,00000 Millimeter

Offset X, Y 0,60000 2,00000 Millimeter

Anchor point HCenter Bottom

Data defined properties...

SVG Groups

App Symbols

accommodation

amenity

SVG Image

/symbol/blue-marker.svg

Load Style ...

Save As Default

Restore Default Style

Save Style

Help

Apply

Cancel

OK

DXF Export tool

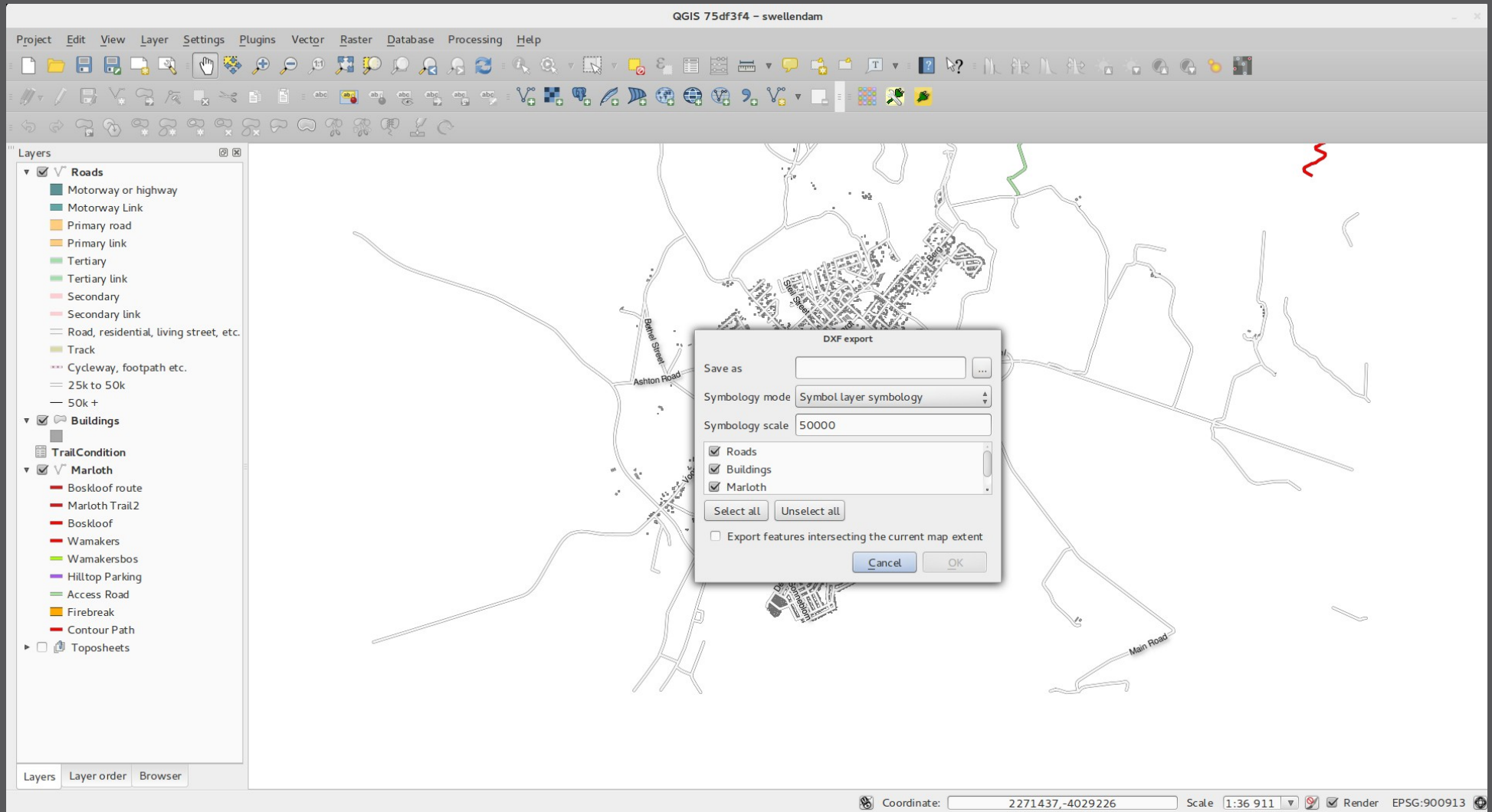

Map Composer

NTv2 transformations

Options | CRS Dialog:

- Use project CRS:
- Use default CRS displayed below:
- CRS: EPSG:21781 - CH1903 / LV03
- Default datum transformations:
 - Ask for datum transformation when no default is defined:
 - Buttons:
 - Table with columns: Source CRS, Destination CRS, Source datum tran, Destination datum transform

Select datum transformations for layer fluesse Dialog:

src transform	dst transform
+nadgrids=CHENYX06a.qsb	
+nadgrids=chenyx06etrs.gsb	
+towgs84=674.4,15.1,405.3	+towgs84=674.374,15.056,405.346
+towgs84=660.077,13.551,369.344,-0.804816,-0.577692,-0.952236,5.66	+towgs84=674.374,15.056,405.346
+towgs84=660.077,13.551,369.344,-0.804816,-0.577692,-0.952236,5.66	+towgs84=674.374,15.056,405.346
+towgs84=674.374,15.056,405.346	+towgs84=674.374,15.056,405.346

Remember selection:

One to many relations support

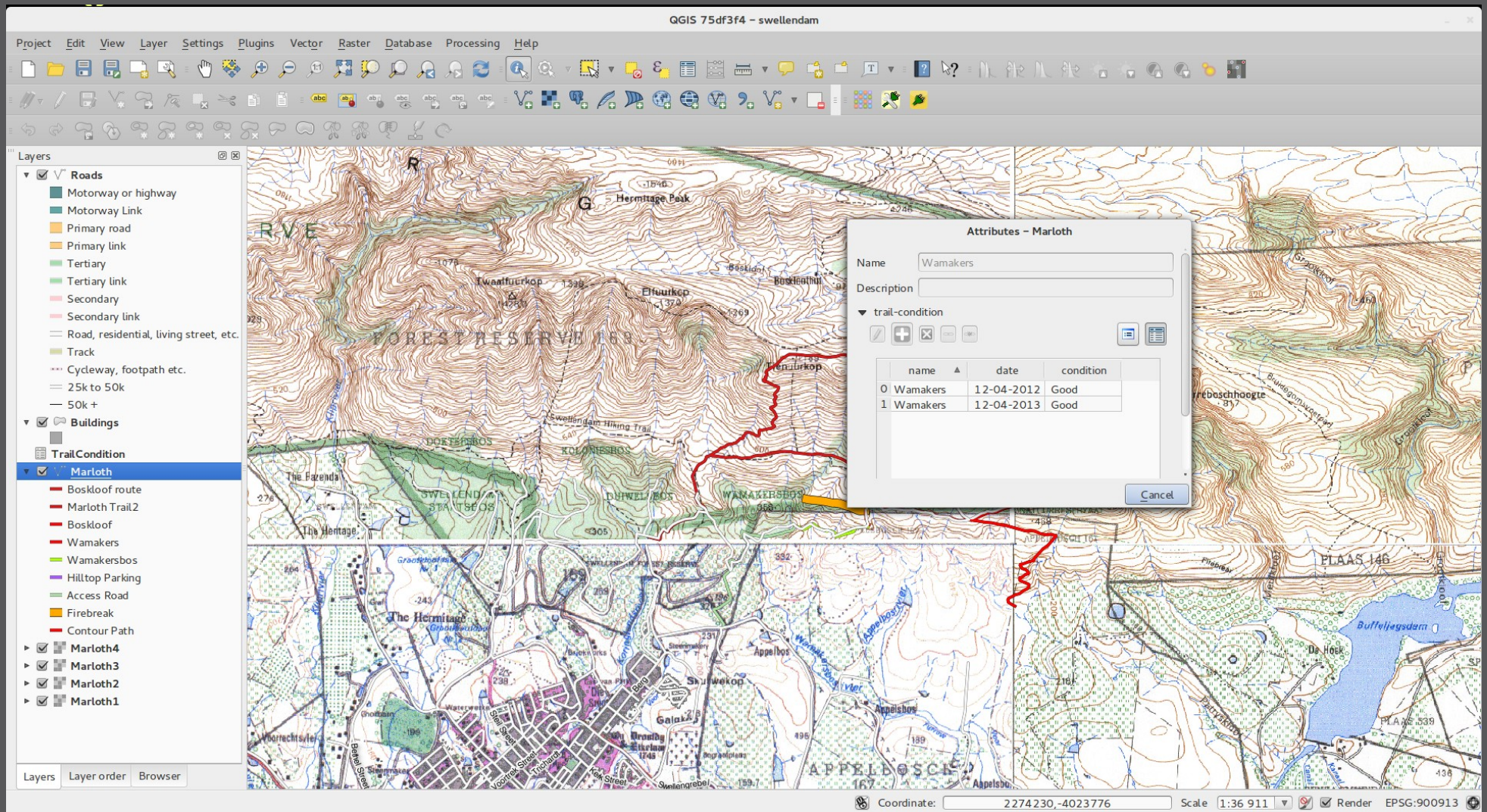

name	date	condition
0 Wamakers	12-04-2012	Good
1 Wamakers	12-04-2013	Good

The map shows various geographical features including 'Hermitage Peak', 'Wamakersbos', and 'Appelsbos'. The 'TrailCondition' layer is visualized with red lines representing different trail segments.

More in 2.2

- › Support for measurement in Nautical Miles
- › Paste as new vector layer
- › WMS legend graphic in table of contents and composer
- › Fill ring digitizing tool
- › Recent expressions saved
- › Paste WKT from clipboard
- › Zebra map border improvements

More in 2.2

- › **OGIS Server: WCS Support**
- › **Label support for palleted rasters**
- › **Colour ramps can be inverted**
- › **Copy and Paste in Rule based renderer**
- › **On the fly feature generalisation**
- › **Expression support in symbol diagrams for size and attributes**
- › **Else rule in rule based renderer**
- › **Inner stroke support for polygons**

More in 2.2

- › Expression dialog improvements
- › New keybindings

Ausblick 2.4

- **Multi-threaded Rendering**
 - Demo

Links

- **Homepage / Download**

- <http://qgis.org/>

- **Changelog:**

- <http://changelog.linfiniti.com/qgis/version/22/>

Danke!

@PirminKalberer